

Hands-on-course:

Intensity Modulated Radiation Therapy Treatment Planning (IMRT TP)

03-NOV-2008 – 07-NOV-2008

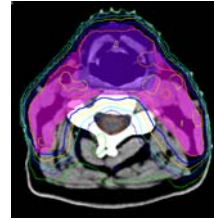

PROGRAMME IMRT TP HOC 2008

Monday 03-NOV-2008:

09:00-09:30:	Introduction of the course	speaker:	Iain Bruinvis
	Aims of the course	speaker:	Jelle Scheurleer
09:30-10:30:	Targets and OARs	speaker:	Roel Steenbakkers
10.30-11:00:	Coffee break		
11.00-12:00:	Clinical and physical aspects of IMRT	speaker:	Ben Heijmen
12:00-13:00:	Objectives/constraints	speaker:	Eugene Damen
13:00-14:00:	Lunch break		
14.00-17.00:	Hands-on: Prostate patient case	guidance:	Emmy Lamers, Jelle Scheurleer, Elles van der Hoorn, TPS companies

Tuesday 04-NOV-2008:

09.00-10.30:	Discussion Prostate patient case	moderators:	Bas Kreike Emmy Lamers, Iain Bruinvis
10.30-11.00:	Coffee break		
11.00-12.00:	IMRT TP parameters	speaker:	Uulke v.d. Heide
12.00-13.00:	Lunch break		
13.00-13.30:	Presentation TPS	speaker:	Varian + Brainlab
13.30-17.00:	Hands-on: Lung patient case	guidance:	Emmy Lamers, Jelle Scheurleer, Elles van der Hoorn, TPS companies

PROGRAMME IMRT TP HOC 2008

Wednesday 05-NOV-2008:

- 09.00-10.30: **Discussion Lung patient case** moderators: Joost Kneijens
Emmy Lamers, Iain Bruinvis
- 10.30-11.00: Coffee break
- 11.00-12.00: **IMRT: challenges and risks** speaker: Bram van Asselen
- 12.00-13.00: Lunch break
- 13.00-13.30: **Presentation TPS** speaker: CMS+ Elekta
- 13.30-17.00: **Hands on: Breast patient case** guidance: Emmy Lamers,
Jelle Scheurleer, Elles van der Hoorn, TPS companies

Thursday 06-NOV-2008:

- 09.00-10.30: **Discussion Breast patient case** moderators: Nina Bijker
Emmy Lamers, Iain Bruinvis
- 10.30-11.00: Coffee break
- 11.00-12.00: **Future aspects of IMRT** speaker: Coen Rasch
- 12.00-13.00: Lunch break
- 13.00-13.15: **Presentation TPS** speaker: Nucletron
- 13.15-17.00: **Hands on: Head & Neck patient case** guidance: Emmy Lamers,
Jelle Scheurleer, Elles van der Hoorn, TPS companies

Friday 07-NOV-2008:

- 09.00-10.30: **Discussion Head & Neck patient case** moderators: Derek Rietveld,
Emmy Lamers, Iain Bruinvis
- 10.30-11.00: Coffee break
- 11.00-12.00 **QA of IMRT planning and delivery** speaker: Ben Mijnheer
- 12.00-12:45 **Summary of the course** speakers: Iain Bruinvis,
Jelle Scheurleer
- 12.45-13:30 **Lunch**